

CMDA (B) / 15 No. 1
 C. No. B3 / 28995 / 99
 Asst. _____
 Sorutiny _____
 P. A. 25/5/2000
 hudo
 AP.  

PLAN SHOWING THE PROPOSED ADDITIONAL CONSTRUCTION OF BLOCK No 24 WELCOME COLONY, ANNA NAGAR WESTERN EXTENSION, SURVEY No 176 PADI VILLAGE AMBATUR TALUK.

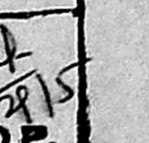

B/S.P. Bld 156/2000
 Planning Permit No. _____
APPROVED
 SUBJECT TO THE CONDITIONS IN THIS OFFICE LETTER.
 No. B3 / 28995 / 99 Date: 6. 2. 2000
 FOR MEMBER SECRETARY CHENNAI METROPOLITAN DEVELOPMENT AUTHORITY CHENNAI-600 008.

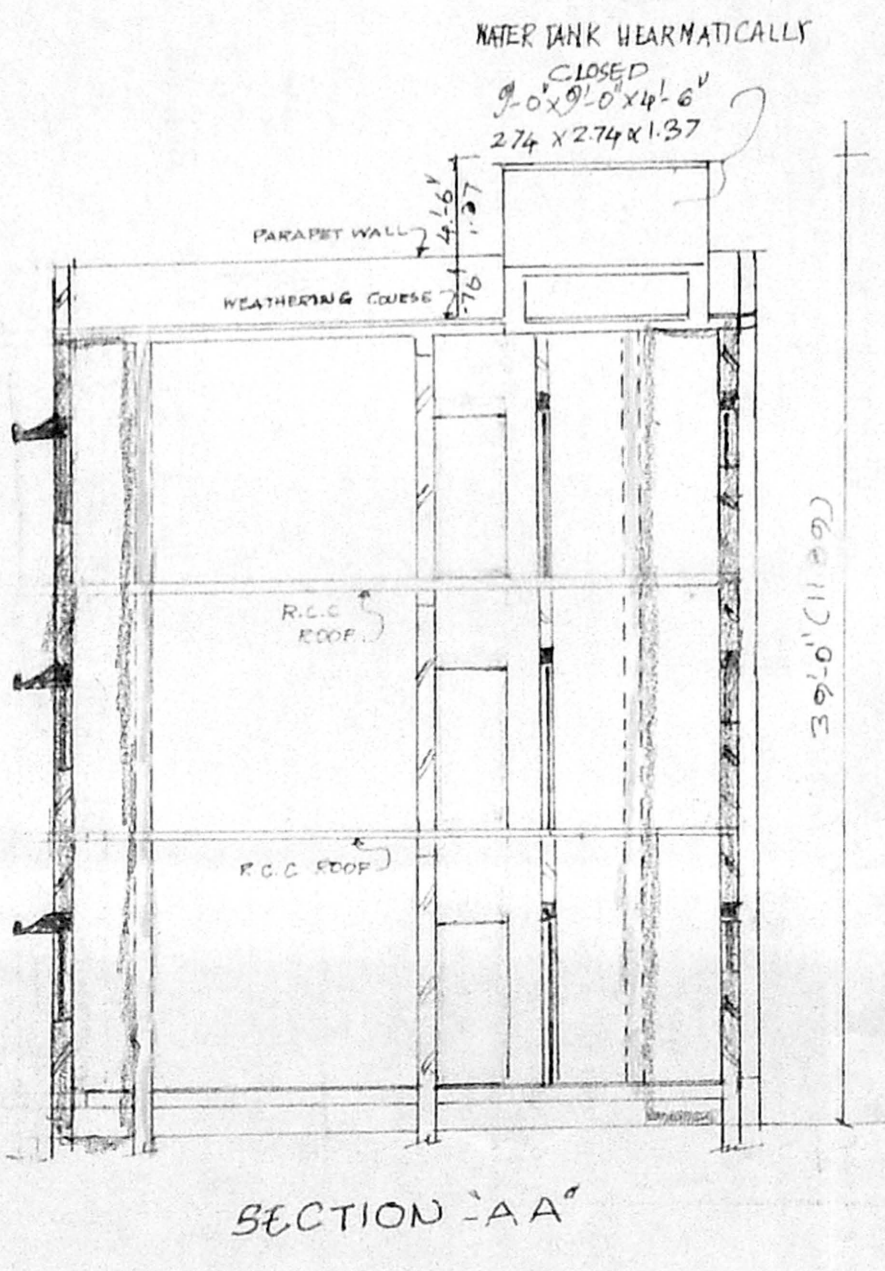
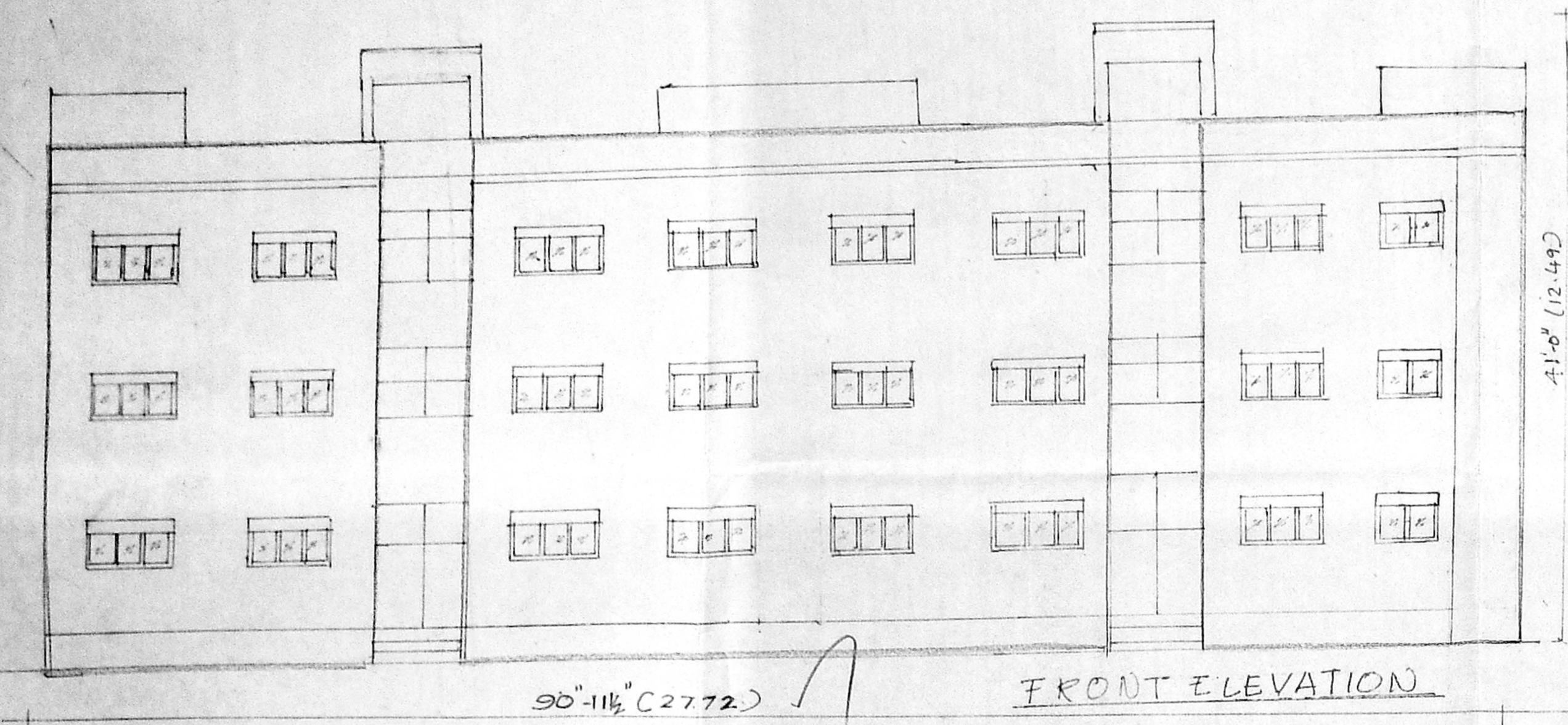
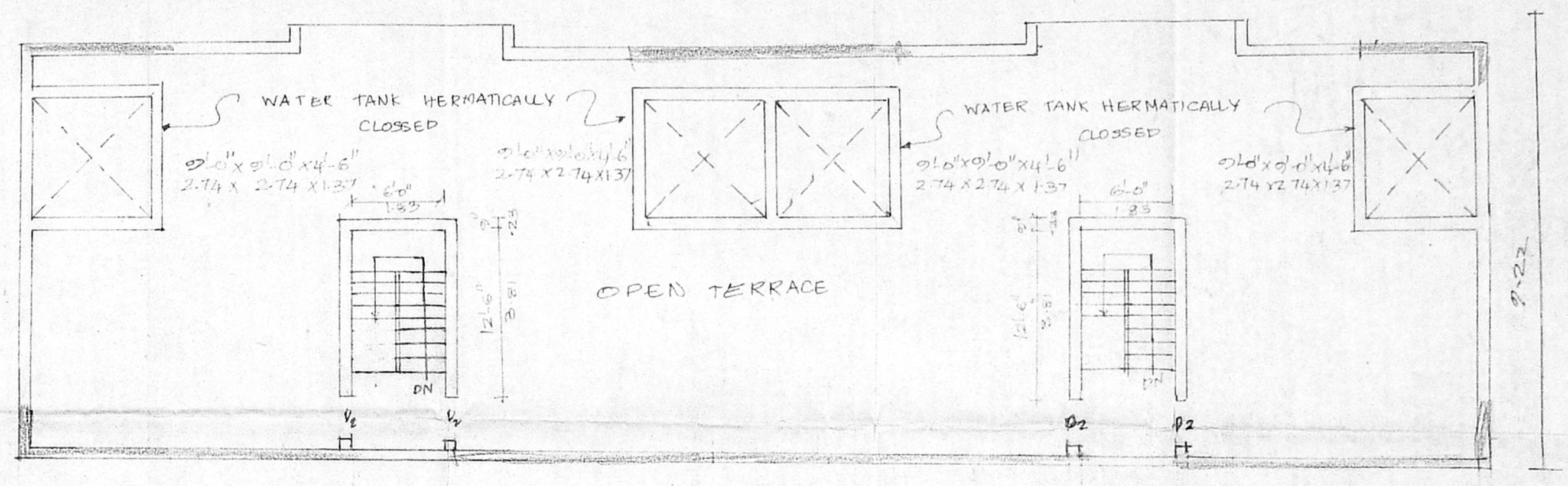
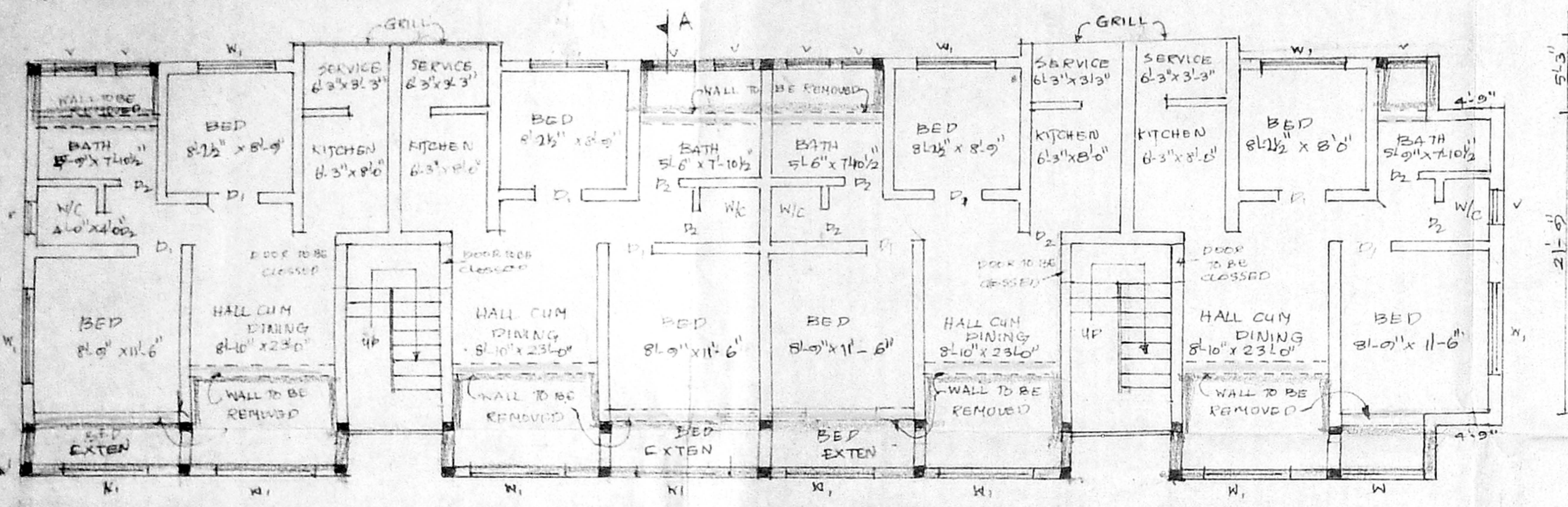
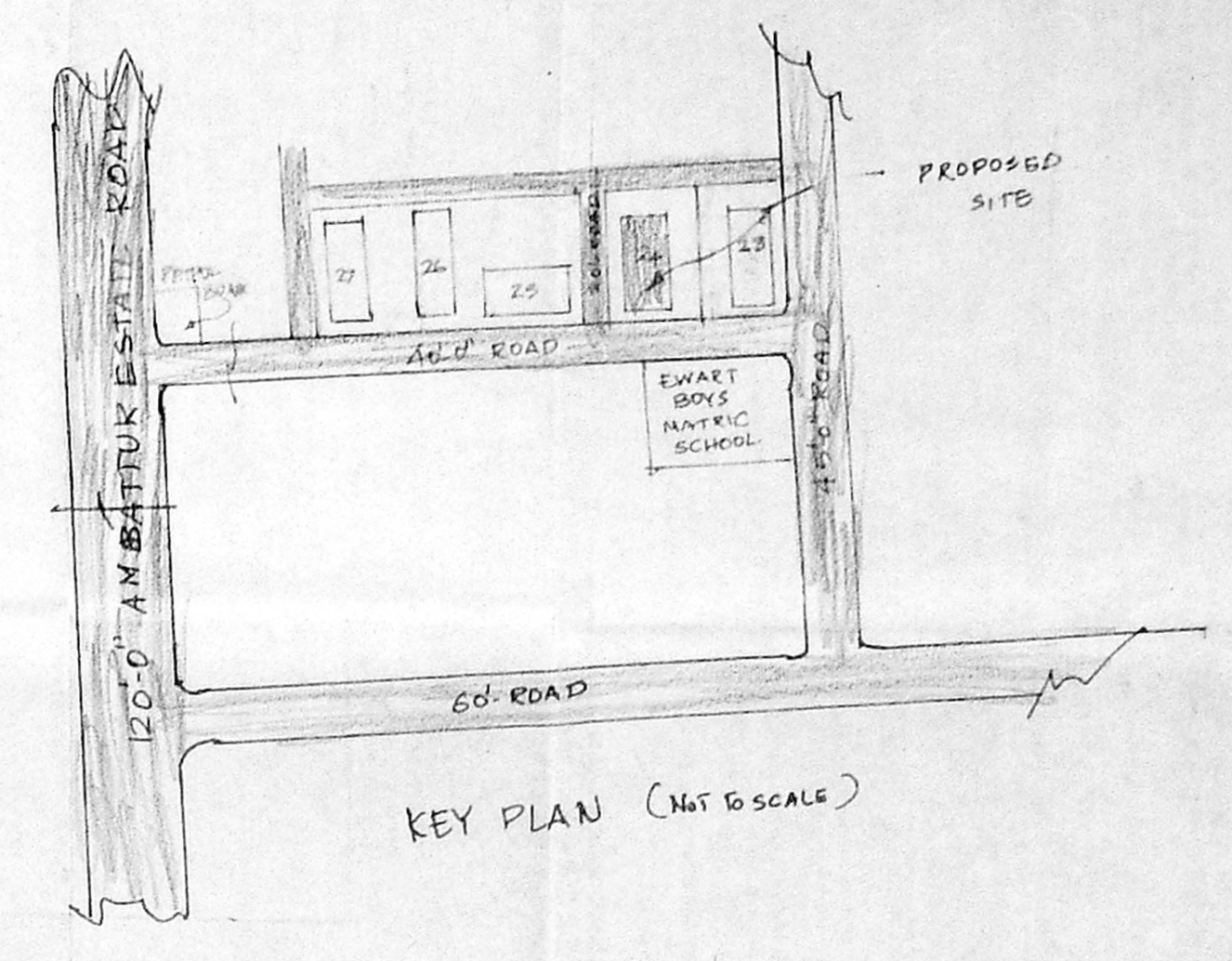

SPECIFICATIONS

FOUNDATION & BASEMENT: RCC COLUMN FOUNDATION
 SUPER STRUCTURES: RCC FRAMED STRUCTURE 1:2:4 BRICK WORK: BRICK WALL IN CM 1:4 USING FINE BRICK
 FLOORING: MOSAIC FLOOR ON RCC 1:4:8
 ROOF: RCC SLAB 12MM TE WITH WEATHERING CHISEL IN LIME CONCRETE MIX & TILES LAID TO SLOP OVER
 WOOD WORK: DOOR WINDOW & VENTILATOR ARE TEAK WOOD
 PLASTERING: WELL PLASTERING IN CM 1:3

DETAILS OF JOINERIES



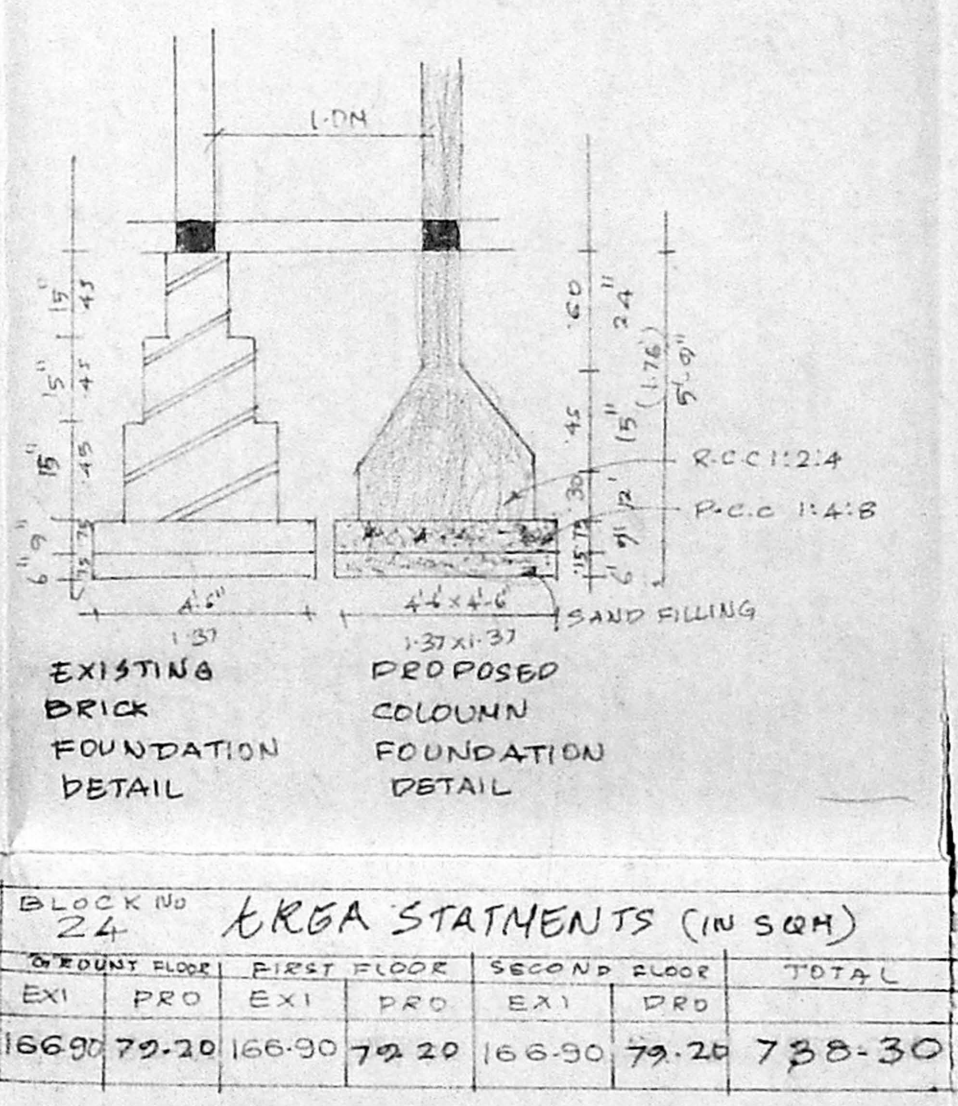
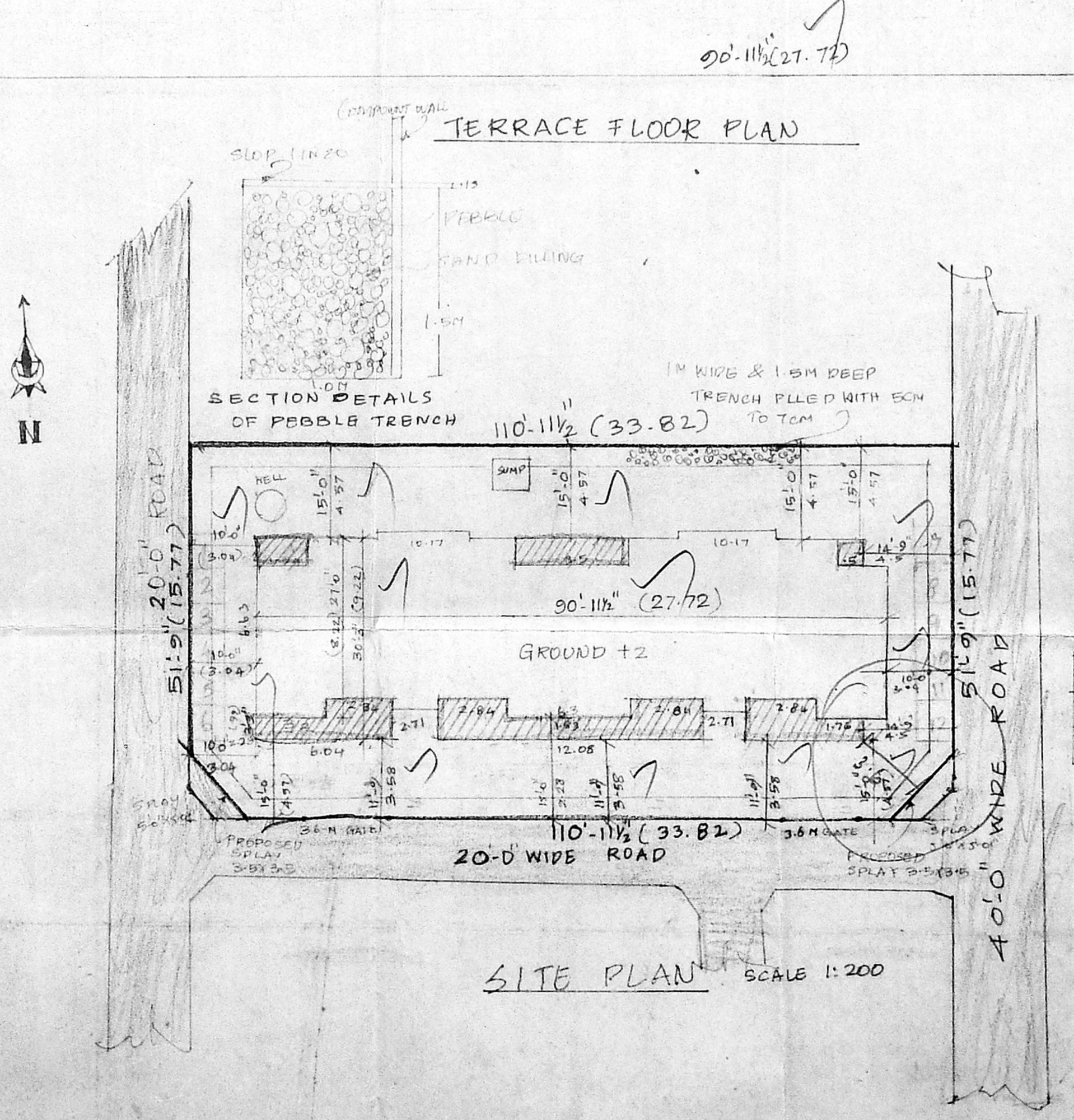
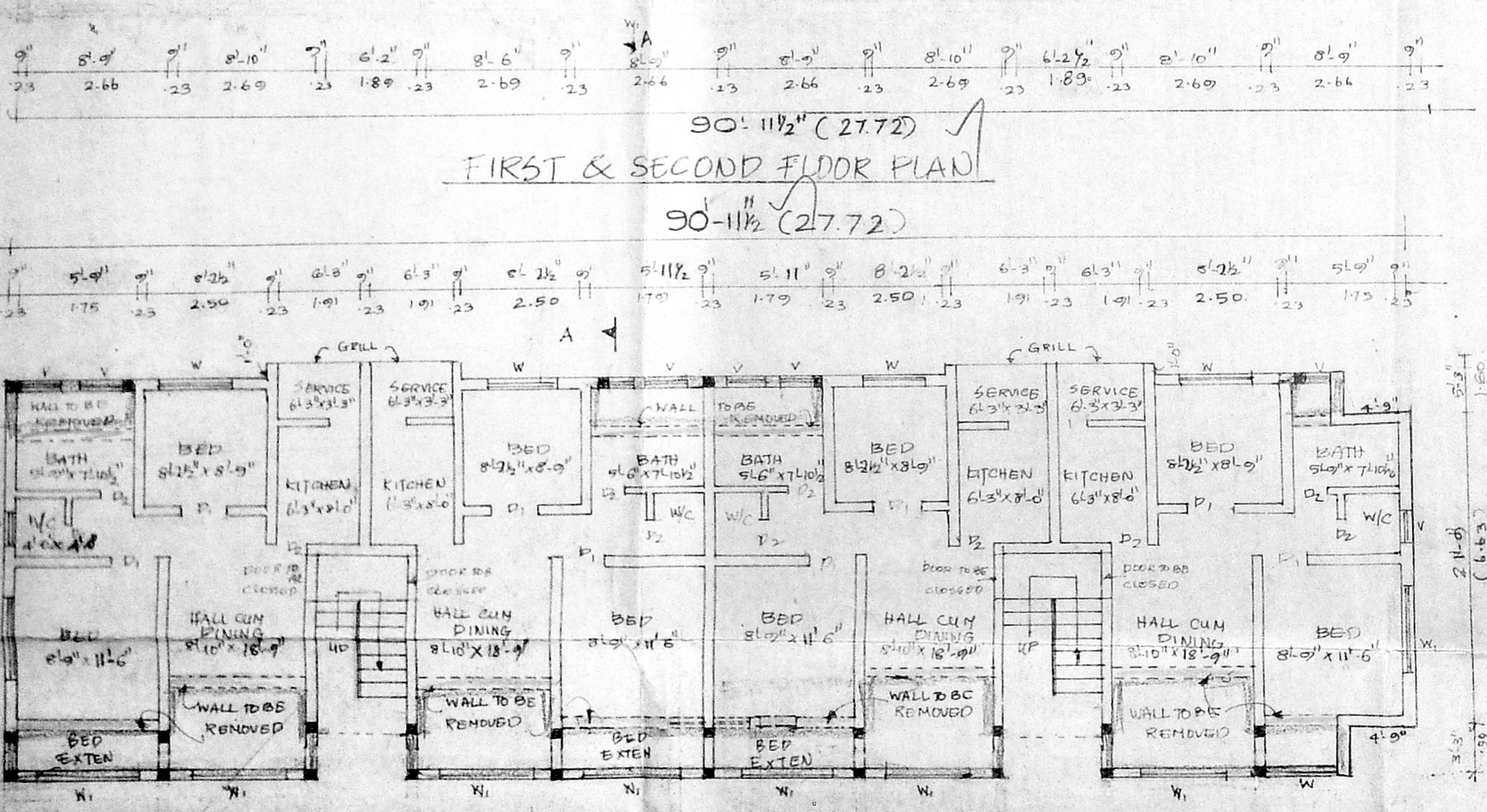

MD MAIN DOOR 3'6" x 7'0" (1.08 x 2.13)
 D1 DOOR 3'0" x 7'0" (0.99 x 2.13)
 D2 DOOR 2'6" x 7'0" (0.76 x 2.13)
 W1 WINDOW 4'0" x 4'6" (1.20 x 1.37)
 W2 WINDOW 6'0" x 4'6" (1.80 x 1.37)
 V VENTILATOR 3'0" x 2'6" (0.91 x 0.69)
 MD MAIN DOOR 3'6" x 7'0" (1.06 x 2.13)
 G.D GRILL DOOR 3'3" x 7'0" (1.10 x 2.13)
 D.W DOOR CUM WINDOW 2'9" x 7'0" (0.83 x 2.13)



L.R.G.A. STATEMENTS (IN SQM)				
EXISTING	PROPOSED	EXISTING	PROPOSED	TOTAL
166.07	79.20	166.90	79.20	738.30

PLOT AREA: 533.34
 F.S.I: 1.38
 PLOT COVERAGE: 46%

COLOUR INDEX

OWNER'S BOUNDARY 
 EXISTING BUILDING 
 PROPOSED BUILDING 
 EXISTING ROADS 
 DISMANTLING LINE 

OWNER'S SIGNATURE

S. MEIYAPPAN, B.E., M.S.I.
 Licensed Surveyor - I Class,
 Reg. No: 142
 Corporation of Chennai,
 439/1, Geethanjali Colony,
 Anna Nagar West,
 CHENNAI-600 040.
LICENSED SURVEYOR